

North boundary: existing boundary fence to be retained; existing overgrown box hedge to be cut back from driveway.

The plot is bounded by an existing wooden fence and box hedge to the north, a Devon Bank to the west and a continuous line of shrubs to the east and south. The character of the setting is to be preserved as far as possible. Central area to be laid to lawn. No additional planting is proposed.

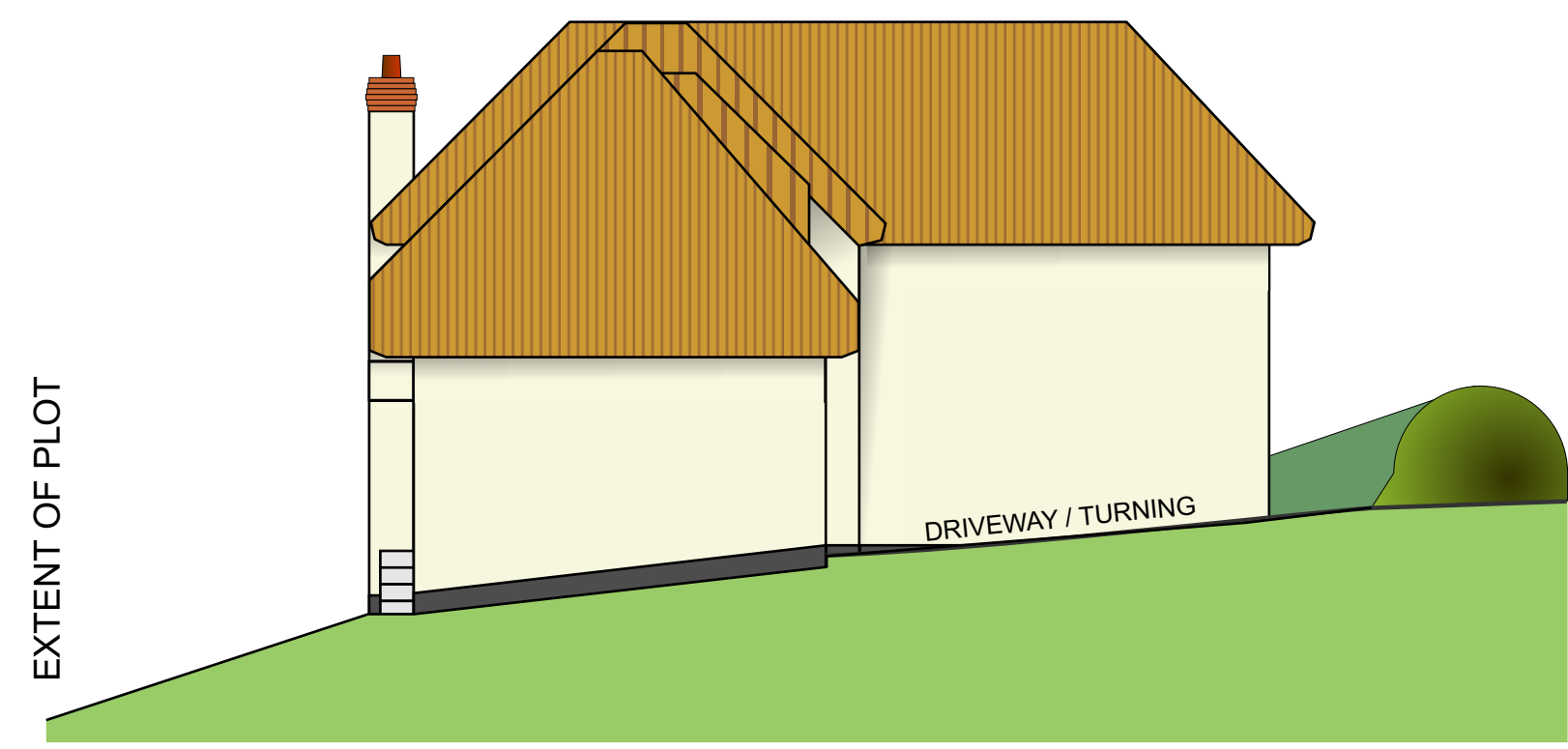

Section A - A

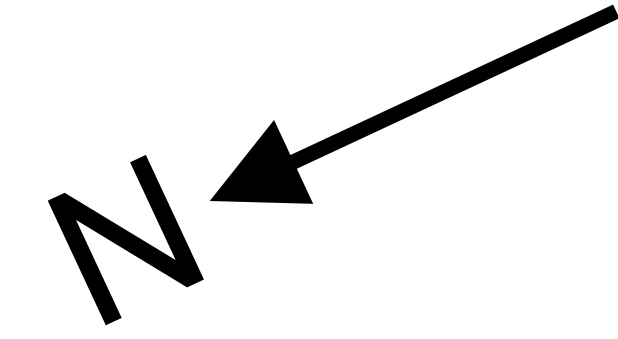
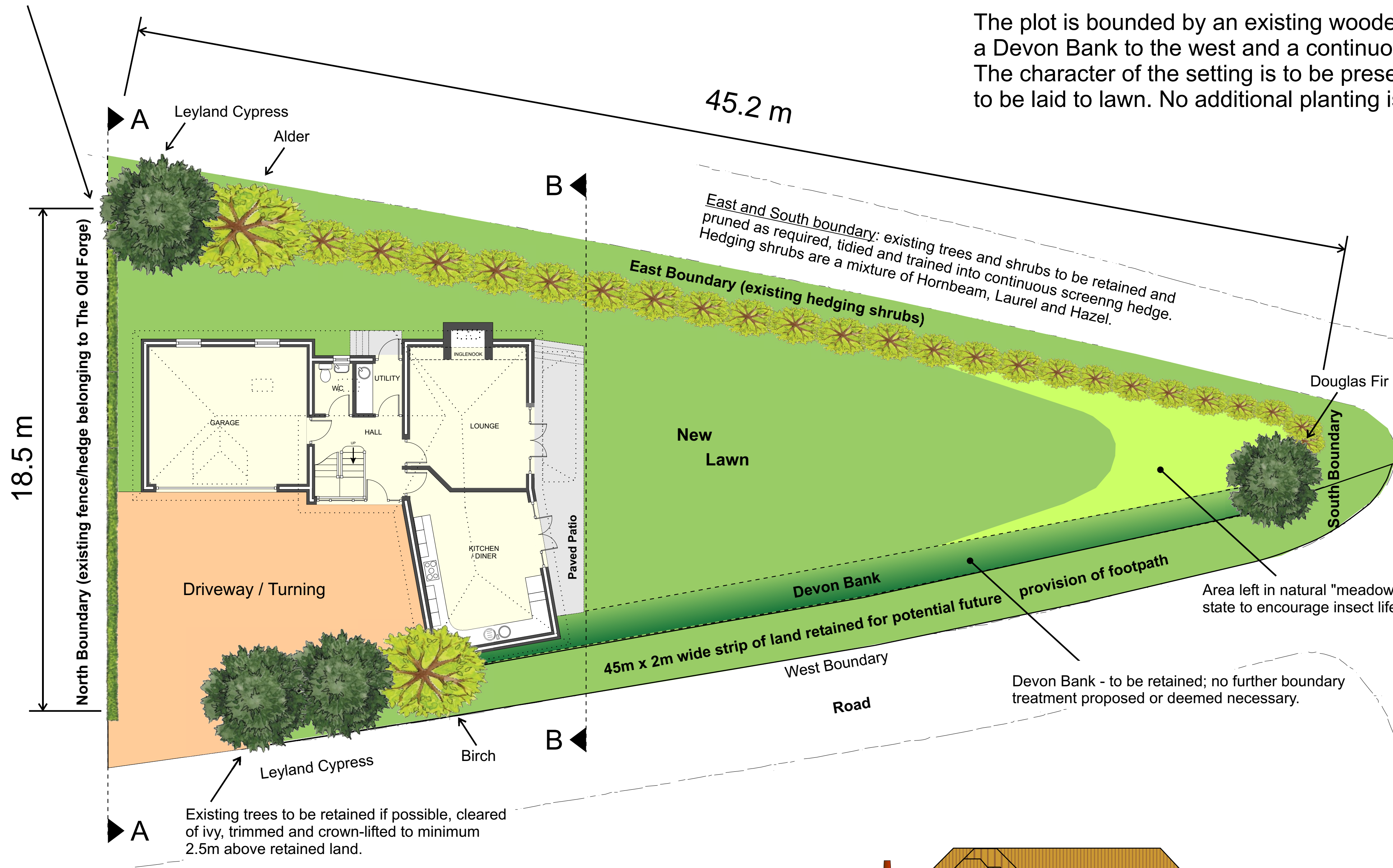

Section B - B

Block / Landscape Plan



PROPOSED DEVELOPMENT AT:
LAND ADJACENT TO THE OLD FORGE,
DUNKESWELL.

© TIME MACHINE 2012 Drawing no: TM/D/02

REVISION: 1.3

DATE: 10/10/2012

SCALE: 1:100

ORIGINAL PAPER SIZE: A1

